

1/6

Henri-Joseph RIGEL

SYMPHONIE N° 4
en mi bémol majeur

(*œuvre XII, n° 4*)

Édition d'Hervé Audéon

Viole 1 & 2

Éditions du Centre de Musique Baroque de Versailles

I.

10 *f*

16

23 *sf sf p*

31 *f*

38

47 *p*

54 *pp sf cresc.*

61 *p*

70 *f p f p f cresc.*

77 *p*

83

92

101

109

118

126

135

142

149

160

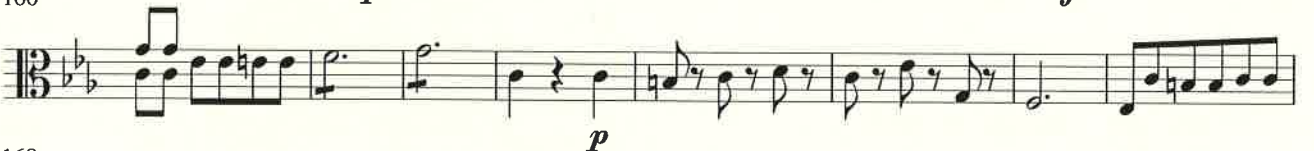

168

177

II.

Largo non troppo

8

14

21

27

34

40

46

52

60

68

III.

Allegro spiritoso

5 *f*

9 *p*

12 *f*

16

21 *p* *cresc.*

25 *ff*

30 *p*

36

41 *p* *cresc.*

46 *ff* *p sf p*

52 *sf p* *f*

ff

56

62

66

70

75

81

85

89

94

99

105

111

117

123

128
